

# COMPANY MANAGEMENT TREE

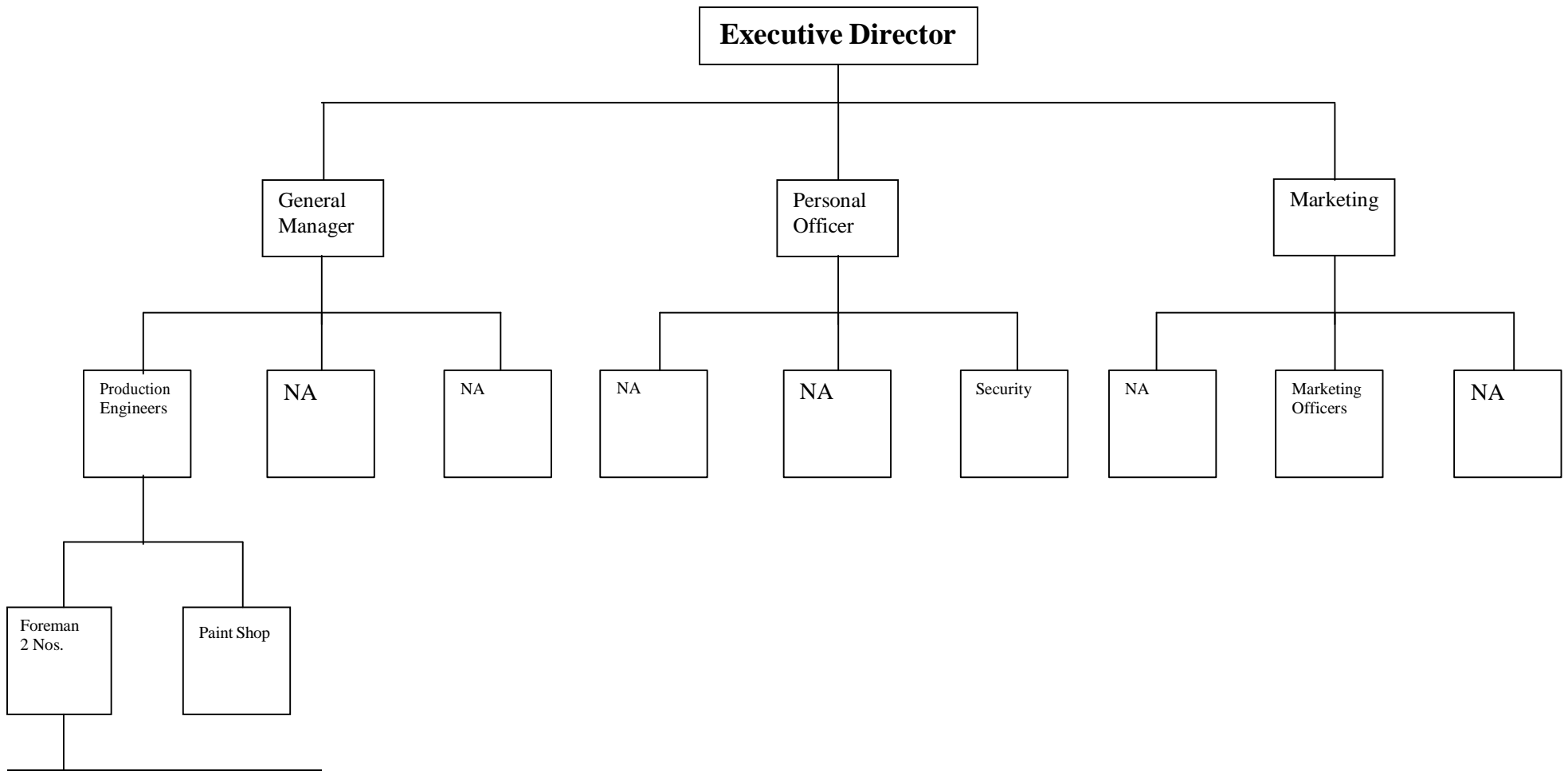

**Strength of 10 People**

**Contd. 2**

**STRUCTURAL STRENGTH**

**Area of Land : 400 sq. mtrs.**

**Detail of Machines installed in our factory: -**

1. Generator 40 KVA 1 Nos
2. E.O.T. CRANE CAPACITY 5 Tons in full length of shed
3. Shearing machine upto 3mm capacity
4. Sheet Bending press brake upto 3 mm capacity
5. Mig welding Machines 2 Nos.
6. ARC Welding 250 Amps 2 Nos
7. Welding Transformers upto 600 Amps 2 Nos
8. Radial Drill Machine 2 Nos.

**Contd. 3**

**Page 3**

9. Sheet Ends folding Machines-2nos
10. Plate Rolling Machine upto 10mm thick and 2 mtrs wide
11. Sheet Bending Machine
12. Compressor-2nos
13. Portable Electric Grinder- 4Nos.
14. Portable Drilling Machine- 2 Nos
15. Drilling Machine Piller Type- 2Nos.
16. Other Machine Shop & Fabrication Tools and Tackles

**Contd. 4**

**LIST OF TESTING EQUIPMENT: -**

Test Rig upto 30 HP Fan.

Multiple size ducts.

Different sizes of Ducts for fan testing design.

Anemo meters.

Pitots Tube

Sire Manometer

Manometer Tubes

Vibration meters

Tachometer

**MANUFACTURED & MARKETED BY: -**

Works & Office: - **DAMAIR INDIA**

**Address:** - Plot no 22, Sahapura Village,  
Malerna Road, Ballabgarh,  
Haryana-121001

Phone No: +919811651467

Visit us at: [www.damairindia.com](http://www.damairindia.com)

E-mail : [daimair2@yahoo.com](mailto:daimair2@yahoo.com),